

**MINOR ADJUSTMENT TO THE COUNTY LINE BETWEEN WEBER AND DAVIS
COUNTIES PER JOINT RESOLUTION IDENTIFIED BY WEBER COUNTY AS JOINT
RESOLUTION 36-2020 AND BY DAVIS COUNTY AS JOINT RESOLUTION 2020-584
AFFECTING WEBER COUNTY PARCELS 07-109-0025 AND 07-109-0017 LOCATED WITHIN SECTION 28 AND DAVIS COUNTY PARCEL 13-010-0016 LOCATED
WITHIN SECTION 26, TOWNSHIP 5 NORTH, RANGE 1 WEST, SALT LAKE BASE & MERIDIAN**

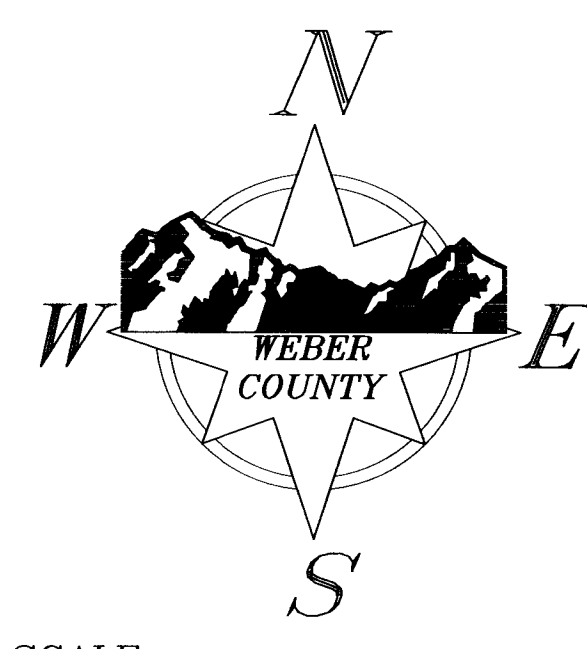

OCTOBER 2020

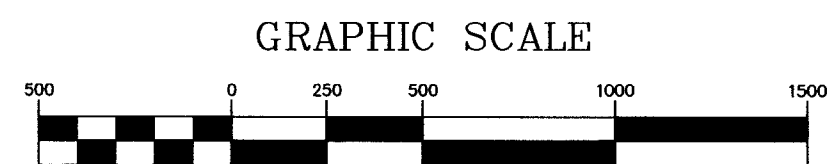
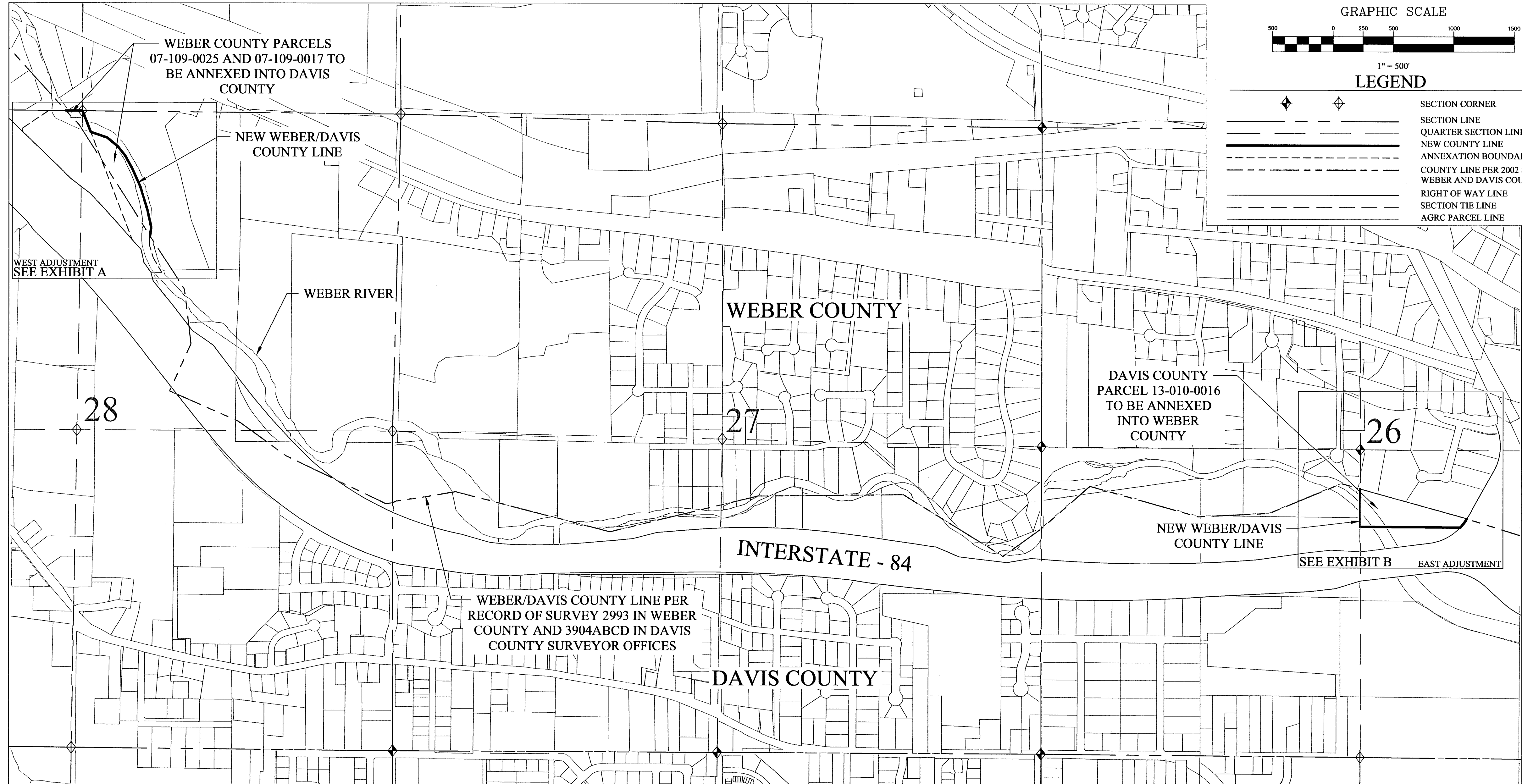

LEGEND

- SECTION CORNER
- SECTION LINE
- QUARTER SECTION LINE
- NEW COUNTY LINE
- ANNEXATION BOUNDARY
- COUNTY LINE PER 2002 SURVEY BY WEBER AND DAVIS COUNTY SURVEYORS
- RIGHT OF WAY LINE
- SECTION TIE LINE
- AGRC PARCEL LINE

WEBER COUNTY PARCELS 07-109-0025 AND 07-109-0017 TO BE ANNEXED INTO DAVIS COUNTY

NEW WEBER/DAVIS COUNTY LINE

WEST ADJUSTMENT SEE EXHIBIT A

WEBER RIVER

WEBER COUNTY

DAVIS COUNTY PARCEL 13-010-0016 TO BE ANNEXED INTO WEBER COUNTY

26

NEW WEBER/DAVIS COUNTY LINE

SEE EXHIBIT B EAST ADJUSTMENT

INTERSTATE - 84

WEBER/DAVIS COUNTY LINE PER RECORD OF SURVEY 2993 IN WEBER COUNTY AND 3904ABCD IN DAVIS COUNTY SURVEYOR OFFICES

DAVIS COUNTY

DESCRIPTION OF WEBER COUNTY PARCELS 07-109-0025 AND 07-109-0017 TO BE ANNEXED INTO DAVIS COUNTY:

THESE PARCELS ARE THE WEBER COUNTY PORTION OF A LARGER PROPERTY WHICH WAS BISECTED BY THE 2002 COUNTY LINE SURVEY. THE PARCELS ARE TO BE ANNEXED INTO DAVIS COUNTY SUCH THAT ALL PROPERTY WITHIN THE LARGER PROPERTY AS DESCRIBED BY RECORD LIES ENTIRELY WITHIN DAVIS COUNTY, AND THE COUNTY LINE IS DEFINED BY THE NORTHERN BOUNDARY OF THE LARGER PROPERTY.

07-109-0025 RECORD DESCRIPTION:
BEGINNING AT THE NORTHWEST CORNER OF THE NORTHEAST QUARTER OF SECTION 28, TOWNSHIP 5 NORTH, RANGE 1 WEST, SALT LAKE BASE AND MERIDIAN AND RUNNING THENCE SOUTH 21°13'04" EAST 1138.34 FEET (SOUTHEASTERLY 1178 FEET MORE OR LESS PER DEED) TO THE NORTHEAST LINE OF US HIGHWAY I-80 AT A POINT 150 FEET RADIALLY DISTANT NORTHEASTERLY FROM THE CENTER LINE OF THE WESTBOUND LANE; THENCE NORTHWESTERLY 513.06 FEET (509 FEET MORE OR LESS PER DEED) ALONG THE ARC OF A 11,609.16 FOOT RADIUS CURVE TO THE LEFT TO A POINT OPPOSITE ENGINEERS STATION 172+00. (NOTE: TANGENT TO SAID 11,609.16 FOOT RADIUS CURVE AT ITS POINT OF BEGINNING BEARS APPROXIMATELY NORTH 41°09' WEST) (DELTA IS 2°31'56" AND LONG CHORD BEARS NORTH 42°29'30" WEST 513.02 FEET); THENCE NORTH 52°36'28" WEST 204.57 FEET (NORTH 52°36' WEST PER DEED) TO A POINT 120 FEET RADIALLY DISTANT NORTHEASTERLY FROM THE CENTERLINE OF SAID WESTBOUND LANE OPPOSITE ENGINEERS STATION 170+00; THENCE NORTHWESTERLY 552.83 FEET (555 FEET MORE OR LESS PER DEED) ALONG THE ARC OF A 11,579.16 FOOT RADIUS CURVE TO THE LEFT, (NOTE: TANGENT TO SAID 11,579.16 FOOT RADIUS CURVE AT ITS POINT OF BEGINNING BEARS NORTH 44°40' WEST) (DELTA IS 2°44'08" AND LONG CHORD BEARS NORTH 46°02'34" WEST 552.77 FEET); THENCE NORTH 0°29'48" EAST 31.84 FEET (NORTH PER DEED) TO A POINT 50 FEET PERPENDICULARLY DISTANT SOUTHEASTERLY FROM THE CENTER LINE OF A GRADE SEPARATION FOR 6600 SOUTH STREET; THENCE NORTH 56°26'00" EAST 258.00 FEET, MORE OR LESS, PARALLEL WITH SAID CENTERLINE TO A POINT OPPOSITE GRADE SEPARATION ENGINEERS STATION 37+28; THENCE NORTH 33°44'00" WEST 3.50 FEET (2.39 FEET PER DEED) TO THE NORTH LINE OF THE NORTHWEST QUARTER OF SAID SECTION 28; THENCE SOUTH 89°30'12" EAST 281.70 FEET (EAST 287.99 FEET PER DEED) TO THE POINT OF BEGINNING.

07-109-0017 RECORD DESCRIPTION:
BEGINNING AT A POINT ON THE CENTER LINE OF THE WEBER RIVER, SAID POINT BEING SOUTH 21°13'04" EAST 187.52 FEET FROM THE NORTH QUARTER CORNER OF SECTION 28, TOWNSHIP 5 NORTH, RANGE 1 WEST, SALT LAKE BASE AND MERIDIAN AND FOLLOWING A COURSE SOUTHEASTERLY ALONG THE CENTER LINE OF SAID RIVER SOUTH 71°08'21" EAST 145.97 FEET; THENCE SOUTH 50°07'57" EAST 118.56 FEET; THENCE SOUTH 37°53'48" EAST 97.61 FEET; THENCE SOUTH 28°19'59" EAST 115.88 FEET; THENCE SOUTH 24°10'45" EAST 161.14 FEET; THENCE SOUTH 17°38'17" EAST 204.62 FEET; THENCE SOUTH 12°23'59" EAST 144.37 FEET; THENCE SOUTH 8°21'03" WEST 110.17 FEET; THENCE SOUTH 4°51'52" EAST 47.17 FEET; THENCE

SOUTH 16°06'05" EAST 100.96 FEET; THENCE SOUTH 30°29'20" EAST 139.26 FEET (124.17 FEET PER DEED) TO THE SOUTH LINE OF SAID NORTHWEST QUARTER OF THE NORTHEAST QUARTER; THENCE NORTH 89°15'02" WEST ALONG SAID SECTION LINE 91.05 FEET (WEST 86.73 FEET PER DEED) TO THE NORTHEAST LINE OF US HIGHWAY I-80; THENCE ALONG SAID NORTHEAST LINE NORTH 35°18'12" WEST 97.07 FEET (95.96 FEET PER DEED); THENCE NORTH 13°57'41" WEST 112.48 FEET; THENCE NORTHWESTERLY ALONG A 11,609.16 FOOT RADIUS CURVE TO THE LEFT 108.93 FEET (99 FEET MORE OR LESS PER DEED) (DELTA IS 0°32'15" AND LONG CHORD BEARS NORTH 40°57'25" WEST 108.93 FEET) TO A POINT SOUTH 21°13'04" EAST 1138.34 FEET FROM THE NORTH QUARTER OF SAID SECTION 28; THENCE NORTH 21°13'04" WEST 950.82 FEET TO THE POINT OF BEGINNING.

DESCRIPTION OF DAVIS COUNTY PARCEL 13-010-0016 TO BE ANNEXED INTO WEBER COUNTY:

RECORD DESCRIPTION PER ENTRY # 2949607 OF DAVIS COUNTY RECORDS:
A PARCEL OF LAND LOCATED IN DAVIS COUNTY, UTAH IN THE NORTH HALF OF THE NORTHWEST QUARTER OF THE SOUTHEAST QUARTER OF SECTION 26, TOWNSHIP 5 NORTH, RANGE 1 WEST, SALT LAKE BASE AND MERIDIAN CONTAINING 20 ACRES MORE OR LESS.

LESS AND EXCEPTING THAT PORTION LYING NORTH OF THE DAVIS/WEBER COUNTY LINE.
LESS AND EXCEPTING THAT PORTION CONVEYED TO THE STATE ROAD COMMISSION OF UTAH IN THAT CERTAIN WARRANTY DEED RECORDED JUNE 17, 1964 AS ENTRY NUMBER 268779 IN BOOK 294 AT PAGE 641, OF OFFICIAL RECORDS.
SAID PARCEL BEING MORE PARTICULARLY DESCRIBED USING MARTIN MOORE'S LOCATION OF THE COUNTY LINE, AS SHOWN ON THE SURVEY FILED IN BOTH THE WEBER AND DAVIS COUNTY SURVEYOR'S OFFICES AS NUMBER 2993 IN WEBER COUNTY AND AS NUMBER 3904ABCD IN DAVIS COUNTY, AS FOLLOWS:

BEGINNING AT A POINT WHICH IS S 00°02'17" W 323.73 FEET ALONG THE QUARTER SECTION LINE FROM THE CENTER OF SECTION 26, TSN.R1W, SALT LAKE BASE AND MERIDIAN, AND RUNNING THENCE S 74°32'00" E 902.37 FEET ALONG MARTIN MOORE'S COUNTY LINE, THENCE S 72°32'00" E 14.78 FEET ALONG MARTIN MOORE'S COUNTY LINE TO A POINT ON THE WESTERLY RIGHT OF WAY LINE OF THE WEST BOUND RAMP OF INTERSTATE 84 LABELED AS NW-1 ON THE PLANS FOR PROJECT I-80-6(4)51 DATED 2012, AT APPROXIMATE STATION 15+49.16 OFFSET 70.00 FEET LEFT OF CENTERLINE NW-1, SAID POINT ALSO BEING THE SOUTHEAST CORNER OF UTAH SPRINGS BUSINESS PARK PHASE 2; THENCE ALONG SAID RIGHT OF WAY LINE SOUTHWESTERLY 91.25 FEET MORE OR LESS ALONG THE ARC OF A 428.26-FOOT RADIUS CURVE TO THE RIGHT THROUGH A DELTA ANGLE OF 12°12'29" (CHORD BEARING AND DISTANCE BEING S 37°17'52" W 91.08 FEET) MORE OR LESS TO THE SOUTH LINE OF THE NORTH HALF OF THE NORTHWEST QUARTER OF THE SOUTHEAST QUARTER OF SAID SECTION, AT APPROXIMATE STATION 14+42.99 OFFSET 70.00 FEET LEFT OF CENTERLINE NW-1; THENCE N 89°39'05" W 828.82 FEET ALONG SAID SOUTH LINE TO THE QUARTER SECTION LINE; THENCE N 00°02'17" E 312.49 FEET ALONG SAID QUARTER SECTION LINE TO THE POINT OF TERMINUS AT THE COUNTY LINE AS DEFINED BY SAID 2002 COUNTY LINE SURVEY, SAID POINT BEING 1174.94 FEET S 28°28'58" E OF THE NORTH QUARTER CORNER OF SAID SECTION 28.

FEET ALONG SAID SOUTH LINE TO THE QUARTER SECTION LINE; THENCE N 00°02'17" E 312.49 FEET TO THE POINT OF BEGINNING.

CONTAINS 3.872 ACRES MORE OR LESS.

DESCRIPTION OF THE ADJUSTED COUNTY LINE SEGMENTS:

WEST ADJUSTMENT:
BEGINNING AT THE INTERSECTION OF THE COUNTY LINE BETWEEN WEBER AND DAVIS COUNTIES AS DEFINED BY THE 2002 COUNTY LINE SURVEY FILED AS RECORD OF SURVEY 2993 IN WEBER COUNTY AND 3904ABCD IN DAVIS COUNTY SURVEYOR OFFICES AND THE NORTH LINE OF SECTION 28, TOWNSHIP 5 NORTH, RANGE 1 WEST, SALT LAKE BASE & MERIDIAN SAID POINT BEING 136.22 FEET N 89°30'12" W FROM THE NORTH 1/4 CORNER OF SAID SECTION 28; AND RUNNING THENCE S 89°30'12" E 136.22 FEET TO THE NORTH 1/4 CORNER OF SAID SECTION 28; THENCE S 21°13'04" E 187.52 FEET TO THE CENTER OF THE WEBER RIVER AS DEFINED BY RECORD OF SURVEY 6196 ON FILE IN THE WEBER COUNTY SURVEYOR'S OFFICE; THENCE ALONG THE CENTER OF SAID WEBER RIVER THE FOLLOWING EIGHT (8) COURSES: 1) S 71°08'21" E 145.97 FEET, 2) S 50°07'57" E 118.56 FEET, 3) S 37°53'48" E 97.61 FEET, 4) S 28°19'59" E 115.88 FEET, 5) S 24°10'45" E 161.14 FEET, 6) S 17°38'17" E 204.62 FEET, 7) S 12°23'59" E 144.37 FEET, AND 8) S 08°21'03" W 73.51 FEET TO THE POINT OF TERMINUS AT THE COUNTY LINE AS DEFINED BY SAID 2002 COUNTY LINE SURVEY, SAID POINT BEING 1174.94 FEET S 28°28'58" E OF THE NORTH QUARTER CORNER OF SAID SECTION 28.

CONTAINS 1,385.4 LINEAR FEET MORE OR LESS.

EAST ADJUSTMENT:
BEGINNING AT THE INTERSECTION OF THE COUNTY LINE BETWEEN WEBER AND DAVIS COUNTIES AS DEFINED BY THE 2002 COUNTY LINE SURVEY FILED AS RECORD OF SURVEY 2993 IN WEBER COUNTY AND 3904ABCD IN DAVIS COUNTY SURVEYOR OFFICES AND THE WESTERLY RIGHT OF WAY LINE OF THE WEST BOUND RAMP OF INTERSTATE 84 LABELED AS NW-1 ON THE PLANS FOR PROJECT I-80-6(4)51 DATED 2012, AT APPROXIMATE STATION 15+49.16 OFFSET 70.00 FEET LEFT OF CENTERLINE NW-1, SAID POINT BEING 883.57 FEET S 89°42'29" E ALONG THE QUARTER SECTION LINE, AND 564.30 FEET SOUTH FROM THE CENTER OF SECTION 26, TSN.R1W, SALT LAKE BASE AND MERIDIAN, SAID POINT ALSO BEING THE SOUTHEAST CORNER OF UTAH SPRINGS BUSINESS PARK PHASE 2; AND RUNNING THENCE ALONG SAID RIGHT OF WAY LINE SOUTHWESTERLY 91.25 FEET MORE OR LESS ALONG THE ARC OF A 428.26-FOOT RADIUS CURVE TO THE RIGHT THROUGH A DELTA ANGLE OF 12°12'29" (CHORD BEARING AND DISTANCE BEING S 37°17'52" W 91.08 FEET) MORE OR LESS TO THE SOUTH LINE OF THE NORTH HALF OF THE NORTHWEST QUARTER OF THE SOUTHEAST QUARTER OF SAID SECTION, AT APPROXIMATE STATION 14+42.99 OFFSET 70.00 FEET LEFT OF CENTERLINE NW-1; THENCE N 89°39'05" W 828.82 FEET ALONG SAID SOUTH LINE TO THE QUARTER SECTION LINE; THENCE N 00°02'17" E 312.49 FEET ALONG SAID QUARTER SECTION LINE TO THE POINT OF TERMINUS AT THE COUNTY LINE AS DEFINED BY SAID 2002 COUNTY LINE SURVEY, SAID POINT BEING 323.73 FEET S 00°02'17" W ALONG THE QUARTER SECTION LINE FROM THE CENTER OF SAID SECTION 26.

CONTAINS 1,232.6 LINEAR FEET MORE OR LESS.

SURVEYOR'S CERTIFICATE:
I, STEPHEN COLLIER, A PROFESSIONAL LAND SURVEYOR HOLDING LICENSE NUMBER 9453850, IN ACCORDANCE WITH THE LAWS OF THE STATE OF UTAH, AND IN ACCORDANCE WITH TITLE 58, CHAPTER 22, PROFESSIONAL ENGINEERS AND PROFESSIONAL LAND SURVEYORS LICENSING ACT, DO HEREBY CERTIFY THAT A FINAL LOCAL ENTITY PLAT IN ACCORDANCE WITH SECTION 17-23-20 WAS MADE UNDER MY DIRECTION AND SHOWN HEREON, AND IS A TRUE AND CORRECT REPRESENTATION OF THE MINOR ADJUSTMENT TO THE COUNTY LINE BETWEEN WEBER AND DAVIS COUNTIES AS DEFINED BY RESOLUTION.



COUNTY SURVEYOR'S CERTIFICATE:
THIS IS TO CERTIFY THAT WE, THE UNDERSIGNED DEPUTIZED COUNTY SURVEYORS FOR WEBER AND DAVIS COUNTIES, DO HEREBY CERTIFY THAT THIS FINAL LOCAL ENTITY PLAT ACCURATELY DEPICTS THE MINOR ADJUSTMENT TO THE COUNTY LINE BETWEEN WEBER AND DAVIS COUNTIES AS DEFINED BY RESOLUTION. FURTHER WE CERTIFY THAT THE WEBER AND DAVIS COUNTY SURVEYOR OFFICES HAVE REVIEWED THIS PLAT AND ALL CONDITIONS FOR APPROVAL BY THESE OFFICES HAVE BEEN SATISFIED.

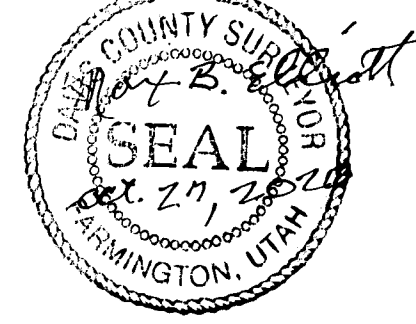
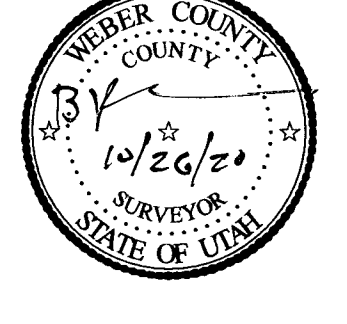

ACCEPTANCE BY LEGISLATIVE BODY:
THIS IS TO CERTIFY THAT WE, THE COMMISSION OF WEBER AND DAVIS COUNTIES IN UTAH, HAVE EXECUTED THIS MINOR ADJUSTMENT TO THE COUNTY LINE BETWEEN WEBER AND DAVIS COUNTIES BY RESOLUTION, AND THAT A COPY OF WHICH HAS BEEN PREPARED FOR FILING HERewith IN ACCORDANCE WITH THE PROVISIONS OF UTAH CODE ANNOTATED SECTION 10-2-403, AND THAT WE HAVE EXAMINED AND DO HEREBY APPROVE AND ACCEPT THE MINOR ADJUSTMENT TO THE COUNTY LINE BETWEEN WEBER AND DAVIS COUNTIES AS SHOWN.

THE CHAIR OF THE WEBER COUNTY COMMISSION HAS BEEN DULY AUTHORIZED TO EXECUTE THIS PLAT THIS 17 DAY OF Oct, 2020
WEBER COUNTY CORPORATION
Carl H. Frerer
COMMISSIONER GAGE FROERER, CHAIR
WEBER COUNTY BOARD OF COMMISSIONERS

ATTEST:
Ricky Hatch
RICKY HATCH, CPA
WEBER COUNTY CLERK/AUDITOR

THE DAVIS COUNTY COMMISSION HAS BEEN DULY AUTHORIZED TO EXECUTE THIS PLAT THIS 27 DAY OF October, 2020
DAVIS COUNTY CORPORATION
Bob J. Stevenson
COMMISSIONER BOB J. STEVENSON
DAVIS COUNTY BOARD OF COMMISSIONERS

ATTEST:
Curtis Koch
CURTIS KOCH
DAVIS COUNTY CLERK/AUDITOR

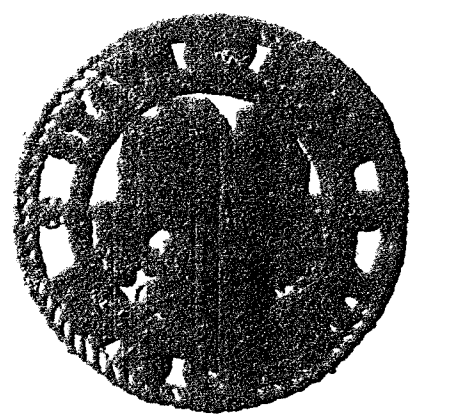

SURVEYOR'S NARRATIVE:
THIS FINAL LOCAL ENTITY PLAT WAS REQUESTED BY THE COMMISSION OF WEBER AND DAVIS COUNTIES PURSUANT TO THEIR RESOLUTION FOR A MINOR ADJUSTMENT TO THE COUNTY LINE BETWEEN WEBER AND DAVIS COUNTIES. THE INTENT OF THIS INSTRUMENT IS TO DEPICT THE CHANGES ENACTED BY SAID RESOLUTION SUCH THAT WEBER COUNTY PARCELS 07-109-0025 AND 07-109-0017 ARE ANNEXED INTO DAVIS COUNTY AND DAVIS COUNTY PARCEL 13-010-0016 IS ANNEXED INTO WEBER COUNTY.

PARCEL LINES SHOWN HEREON ARE AS PROVIDED BY THE UTAH AGRC. THE BOUNDARIES FOR PARCELS 07-109-0025 AND 07-109-0017 WERE TAKEN FROM THE RECORD VESTING DEEDS WHICH DEFINE PROPERTY THAT, DUE TO THE 2002 COUNTY LINE SURVEY, DEFINES PROPERTY WITHIN BOTH WEBER AND DAVIS COUNTIES, ALL PROPERTY DEFINED BY THOSE DESCRIPTIONS ARE TO BE ANNEXED INTO DAVIS COUNTY. THE BOUNDARY FOR PARCEL 13-010-0016 WHICH IS AN ALLOTMENT PART WITH EXCEPTIONS WAS DERIVED USING THE DAVIS COUNTY RECORD DIMENSIONS FOR THE SOUTHEAST QUARTER OF SECTION 26, TOGETHER WITH RIGHT OF WAY MAPS, RIGHT OF WAY FENCES, AND RIGHT OF WAY MONUMENTS TO PROVIDE A SIMPLIFIED DEFINITION OF THE NEW COUNTY LINE.

SHEET NO:
1/2

<p>Davis COUNTY</p> <p>61 South Main Street Room 107 Farmington, Utah 84025 PHONE: (801)451-3280 FAX: (801)451-3233</p>	<p>DAVIS COUNTY RECORDER</p> <p>FILED FOR RECORD & RECORDED</p> <p>AS ENTRY NUMBER _____</p> <p>FOR: _____</p> <p>THIS DAY OF _____</p> <p>20 AT _____ IN BOOK _____</p> <p>OF PLATS PAGE _____, FEB _____</p>
	<p>DAVIS COUNTY RECORDER</p> <p>BY: _____</p>
<p>WEBER COUNTY</p> <p>2380 Washington Blvd. Suite 370 Ogden, Utah 84401 PHONE: (801) 399-8020 FAX: (801) 399-8316</p>	<p>WEBER COUNTY RECORDER</p> <p>FILED FOR RECORD & RECORDED</p> <p>AS ENTRY NUMBER 3100009</p> <p>FOR: WEBER COUNTY</p> <p>THIS 9 DAY OF NOVEMBER</p> <p>2020 AT 9:27 AM IN BOOK 89</p> <p>OF PLATS PAGE 21430, FEB 80</p> <p><i>Lynn H. Kirtz</i> WEBER COUNTY RECORDER</p> <p>BY: <i>Jule</i></p>
	<p>WEBER COUNTY RECORDER</p> <p>BY: <i>Jule</i></p>

MINOR ADJUSTMENT TO THE COUNTY LINE BETWEEN WEBER AND DAVIS COUNTIES PER JOINT RESOLUTION IDENTIFIED BY WEBER COUNTY AS JOINT RESOLUTION 36-2020 AND BY DAVIS COUNTY AS JOINT RESOLUTION 2020-584

AFFECTING WEBER COUNTY PARCELS 07-109-0025 AND 07-109-0017 LOCATED WITHIN SECTION 28 AND DAVIS COUNTY PARCEL 13-010-0016 LOCATED WITHIN SECTION 26, TOWNSHIP 5 NORTH, RANGE 1 WEST, SALT LAKE BASE & MERIDIAN
OCTOBER 2020

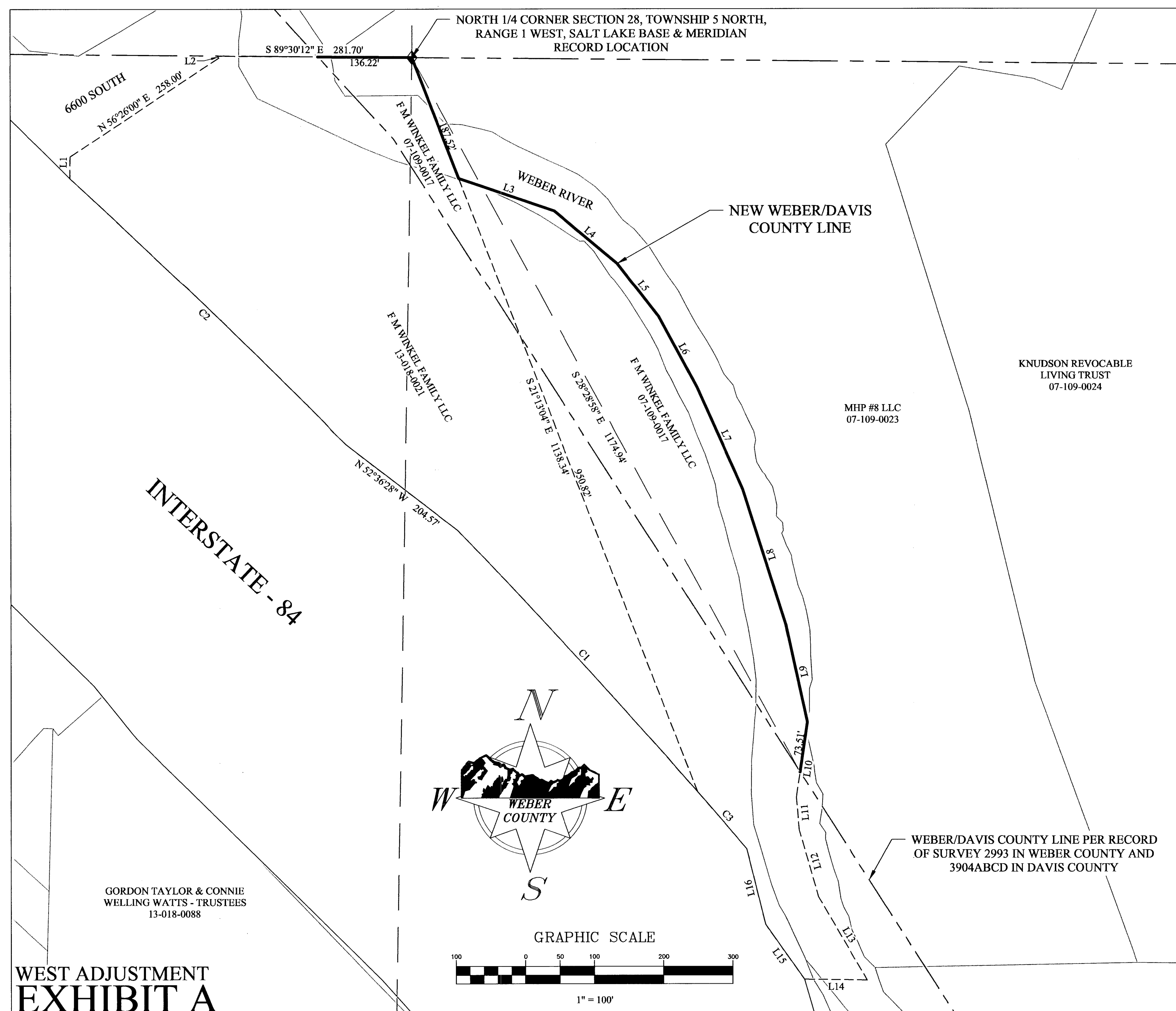

WEST ADJUSTMENT EXHIBIT A

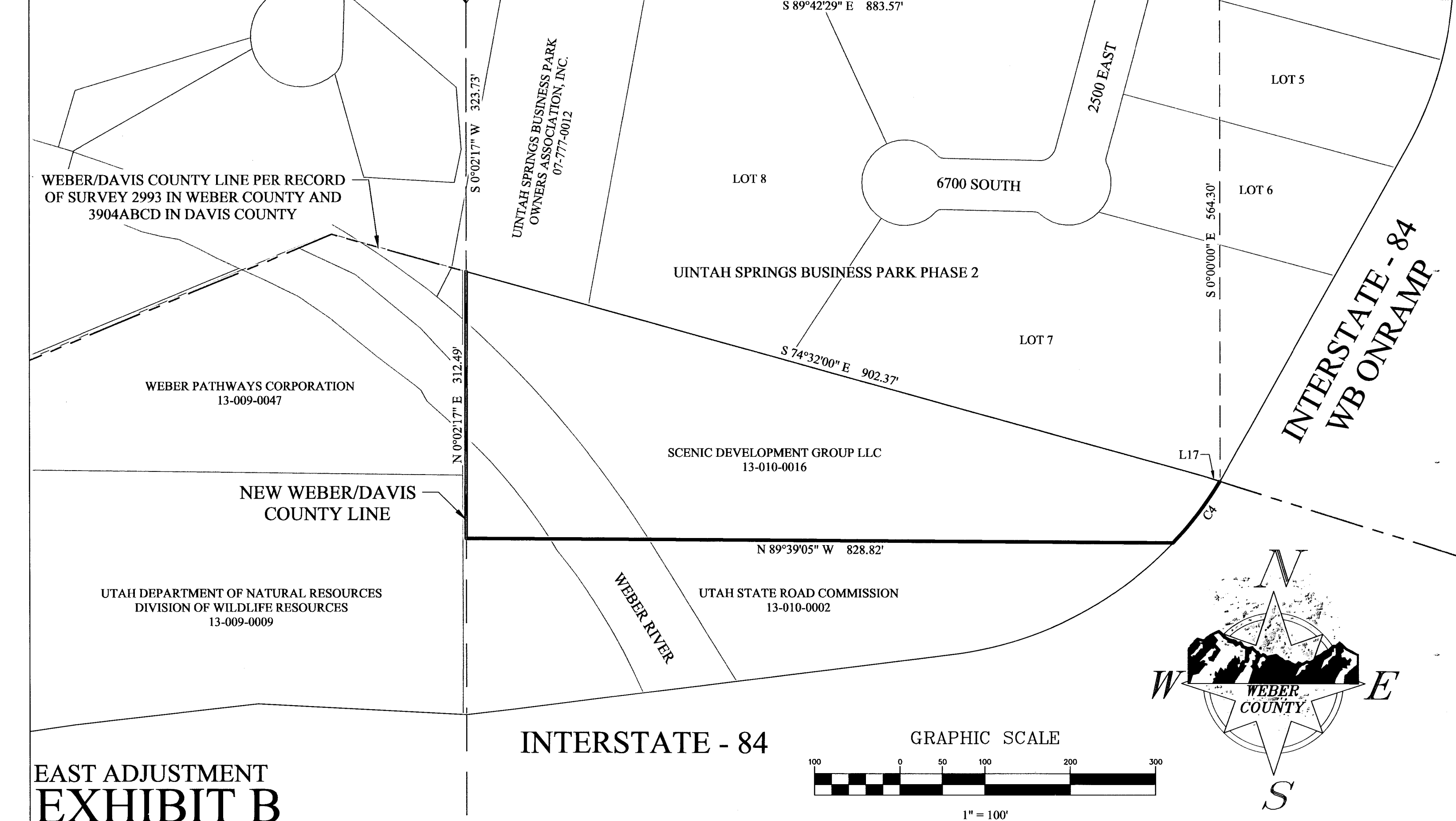

EAST ADJUSTMENT EXHIBIT B

LINE TABLE		
NAME	DIRECTION	LENGTH
L1	N0° 29' 48"E	31.84'
L2	N33° 34' 00"W	3.50'
L3	S71° 08' 21"E	145.97'
L4	S50° 07' 57"E	118.56'
L5	S37° 55' 48"E	97.61'
L6	S28° 19' 59"E	115.88'
L7	S24° 10' 45"E	161.14'
L8	S17° 38' 17"E	204.62'
L9	S12° 23' 59"E	144.37'
L10	S8° 21' 03"W	110.17'
L11	S4° 51' 52"E	47.17'
L12	S16° 06' 05"E	100.96'
L13	S30° 29' 20"E	139.26'
L14	N89° 15' 02"W	91.05'
L15	N35° 18' 12"W	97.07'
L16	N13° 57' 41"W	112.48'
L17	S72° 32' 00"E	14.78'

CURVE TABLE					
NAME	LENGTH	RADIUS	DELTA	CHORD BEARING	CHORD LENGTH
C1	513.06'	11609.16'	2°31'56"	N42°29'30"W	513.02'
C2	552.83'	11579.16'	2°44'08"	N46°02'34"W	552.77'
C3	108.93'	11609.16'	0°32'15"	N40°57'25"W	108.93'
C4	91.25'	428.26'	12°12'29"	S37°17'52"W	91.08'

LEGEND	
	SECTION CORNER
	SECTION LINE
	QUARTER SECTION LINE
	NEW COUNTY LINE
	ANNEXATION BOUNDARY
	COUNTY LINE PER 2002 SURVEY BY WEBER AND DAVIS COUNTY SURVEYORS
	RIGHT OF WAY LINE
	SECTION TIE LINE
	AGRC PARCEL LINE

SHEET NO:
2/2

61 South Main Street Room 107 Arlington, Utah 84025
PHONE: (801)451-3290
FAX: (801)451-3233

DAVIS COUNTY RECORDER
FILED FOR RECORD & RECORDED AS ENTRY NUMBER _____ FOR: _____ THIS ___ DAY OF _____ 20__ AT _____ IN BOOK _____ OF PLATS PAGE _____, FEE _____

DAVIS COUNTY RECORDER
BY: _____

2380 Washington Blvd. Suite 370 Ogden, Utah 84401
PHONE: (801) 399-8020
FAX: (801) 399-8316

WEBER COUNTY RECORDER
FILED FOR RECORD & RECORDED AS ENTRY NUMBER 310009 FOR: WEBER COUNTY THIS 9 DAY OF NOVEMBER 2020 AT 9:21 AM IN BOOK 89 OF PLATS PAGE 2130, FEE 6.00

Lynn H. Kuts
WEBER COUNTY RECORDER
BY: [Signature]